

MANIFEST	
	X 1
	X 1
	X 1
	X 2
	X 2
	X 2
	X 1
	X 5
	X 1
	X 1
	X 1
	X 1
	X 4
	X 1
	X 55

(including 2 cones from both sides of signs)



DRAWN BY: MICHAEL PARKER	TCT 0050831	<i>M Parker</i>
APPROVED BY: KIERAN CATO	TCT 0040880	<i>K Cato</i>
POLICY: Cato Location Services P/L do not accept responsibility of any traffic guidance scheme if the traffic management is not implemented by Cato Location Services P/L		
<b>CA+O</b>		
PROJECT: "SYDNEY STREETS - POTTS POINT"	CLIENT: CITY OF SYDNEY	LOCATION: DARLINGHURST RD AND MACLEAY ST POTTS POINT
APPROVAL REQUIRED:	EVENT TIMES: 1100 - 2200 (18TH)	PLAN NO: KIN-2
LOCAL <input checked="" type="checkbox"/>	SET UP: 0800 - 0900 (18TH)	VARIANT: (A)
STATE <input checked="" type="checkbox"/>	CLOSURE IN: 0900 (18TH)	TYPE: TGS
INSW <input type="checkbox"/>	CLOSURE OUT: 2330 (18TH)	REV: 5.0
OTHER <input type="checkbox"/>	PACK DOWN: 2330 - 0030 (18TH)	EVENT DATE: 18TH NOVEMBER 2023
ROAD OCCUPANCY LICENCE:	NOTE:	DATE: 22ND AUGUST 2023
TMC requires minimum 10 days notice to be submitted to approve P/Ls. This may change due to vendor delays or an alteration of event plans.		
CONTACT: GLEN WOOLGAR	PHONE: 02 9265 9168	
ORIGINAL SIZE: A4 LANDSCAPE	COUNCIL: CITY OF SYDNEY	





TRAFFIC GUIDANCE SCHEME FOR EVENT

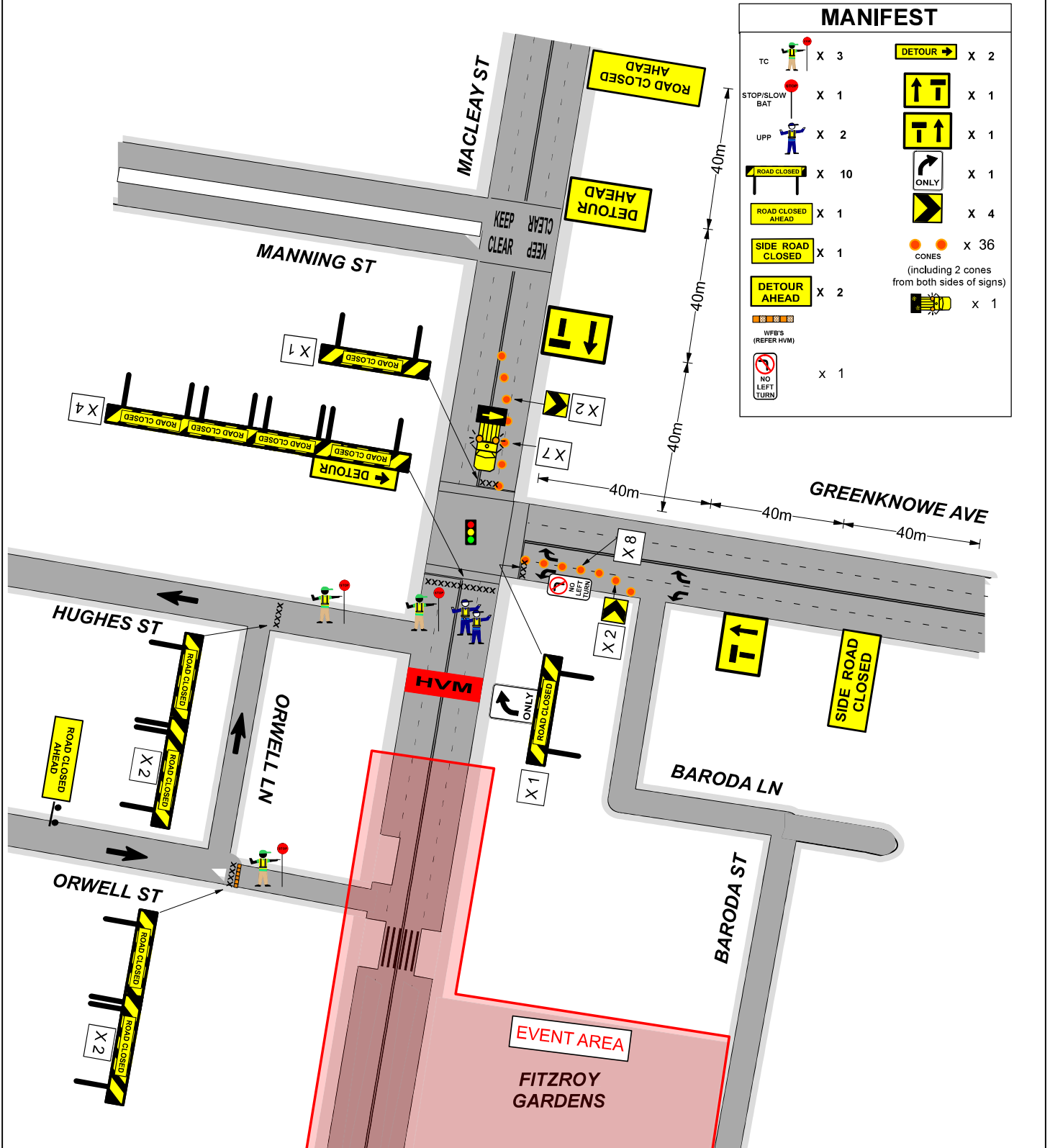

MANIFEST			
	X 3		X 2
	X 1		X 1
	X 2		X 1
	X 10		X 1
	X 1		X 4
	X 1		x 36 (including 2 cones from both sides of signs)
	X 2		X 1
	X 1		

DRAWN BY: MICHAEL PARKER	TCT 0050831		<input checked="" type="checkbox"/> CLOSURE	<input type="checkbox"/> BARRICADE	<input type="checkbox"/> LANE MERGE	PROJECT: "SYDNEY STREETS - POTTS POINT"	APPROVAL REQUIRED:	EVENT TIMES: 1100 - 2200 (18TH)	PLAN No: KIN-4
APPROVED BY: KIERAN CATO	TCT 0040880		<input checked="" type="checkbox"/> STOP/SLOW	<input type="checkbox"/> PEDESTRIAN	<input type="checkbox"/> ROLLING BLK	CLIENT: CITY OF SYDNEY	LOCAL	<input checked="" type="checkbox"/> SET UP: 0800 - 0900 (18TH)	VARIANT: (A)
POLICY: Cato Location Services P/L do not accept responsibility of any traffic guidance scheme if the traffic management is not implemented by Cato Location Services P/L.			<input checked="" type="checkbox"/> DETOUR	<input type="checkbox"/> MOTORIST DEV	<input type="checkbox"/> BUS PLAN	LOCATION: MACLEAY ST AND GREENKNOWE AVE POTTS POINT	STATE	<input checked="" type="checkbox"/> CLOSURE IN: 0900 (18TH)	TYPE: TGS
1. THIS TRAFFIC GUIDANCE SCHEME HAS BEEN PREPARED IN ACCORDANCE WITH THE TRAFFIC CONTROL BY WORKSHEET MANUAL (T.M.S.).			<input type="checkbox"/> VMS	<input type="checkbox"/> CONTRA FLOW	<input type="checkbox"/> MENAGE PLAN	CONTACT: GLEN WOOLGAR	INSW	<input type="checkbox"/> CLOSURE OUT: 2330 (18TH)	REV: 5.0
2. SIGNS & DEVICES ARE TO BE PLACED IN ACCORDANCE WITH THE TRAFFIC CONTROL BY WORKSHEET MANUAL (T.M.S.).						PHONE: 02 9265 9168	OTHER	<input type="checkbox"/> PACK DOWN: 2330 - 0030 (18TH)	EVENT DATE: 18TH NOVEMBER 2023
3. ALL SIGNS AND DEVICES USED MUST COMPLY WITH AUSTRALIAN STANDARDS (AS/NZS).						COUNCIL: CITY OF SYDNEY	ROAD OCCUPANCY LICENCE: T.M.C. requires minimum 10 business days to assess and approve ROLs, this may change due to stake holders requirements.	NOTE: The event schedule will affect the pack-down estimate. Please be aware that these times could change due to vendor delays or an alteration of event plans.	PLAN DATE: 28/7/2023
4. THIS DOCUMENT IS COPYRIGHT PROPERTY OF CATO LOCATION SERVICES P/L. NO PART OF THIS DOCUMENT IS TO BE REPRODUCED OR TRANSMITTED IN ANY FORM OR BY ANY MEANS, ELECTRONIC OR MECHANICAL, INCLUDING PHOTOCOPYING, RECORDING, OR BY ANY INFORMATION STORAGE AND RETRIEVAL SYSTEM.									